

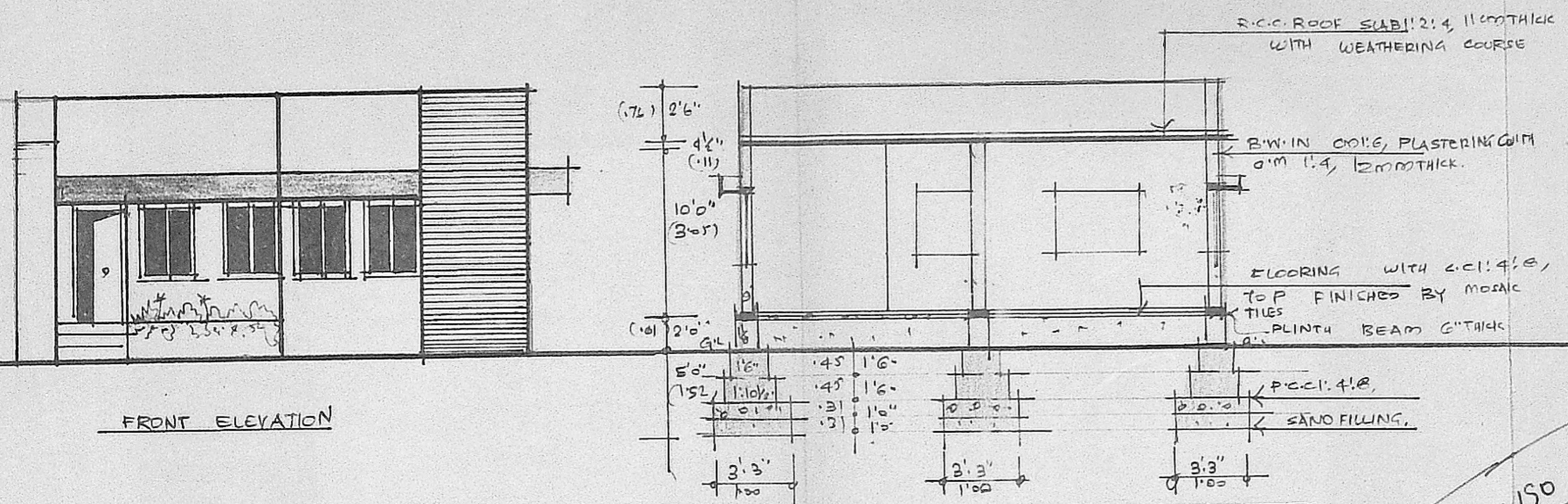

PLAN SHOWING THE PROPOSED CONSTRUCTION A DWELLING HOUSE AT PLOT NO. 22, MOHANARANGAM ROAD, T.S. NO. 118/22, BLOCK NO. 15 OF AYANAVARAM, DIVISION NO. 37, MADRAS. 23.

SCALE 1" = 8'0" (1:100)



FRONT ELEVATION

SECTION ON BB'

Planning Permit No. A/470/90

**APPROVED**

SUBJECT TO THE CONDITIONS IN THIS OFFICE ORDER

No. A/276/150 No. 17-4-90

FOR MEMBER SECRETARY  
MADRAS METROPOLITAN  
DEVELOPMENT AUTHORITY  
MADRAS - 600 008.

*A/276/150*  
*AP 28/3/90*

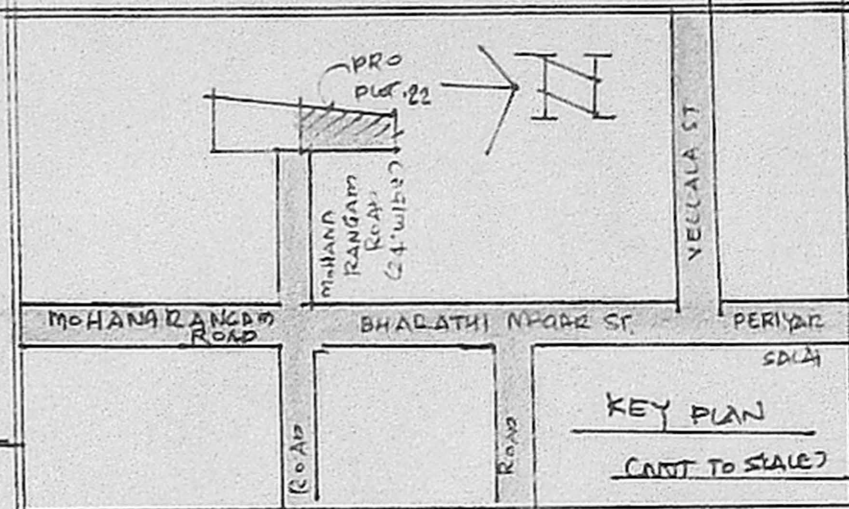

AREA	SQ. FT	SQ. MET
PLOT AREA	2425.00	225.00
PRO. CONSTRUCTION AREA	745.00	69.00
PLOT COVERAGE	31%	69.20%

JOINERY	FT	MT
D. DOOR	2.3" X 7.0"	0.70 X 2.13
D1. DOOR	3.0" X 7.0"	0.91 X 2.13
D2. DOOR	2.0" X 7.0"	0.61 X 2.13
W. WINDOW	3.0" X 4.6"	0.91 X 1.37
W1. WINDOW	5.0" X 4.6"	1.52 X 1.37
V. VENTILATOR	3.0" X 2.0"	0.91 X 0.61

NOTE

ROADS PROPOSAL BOUNDARY

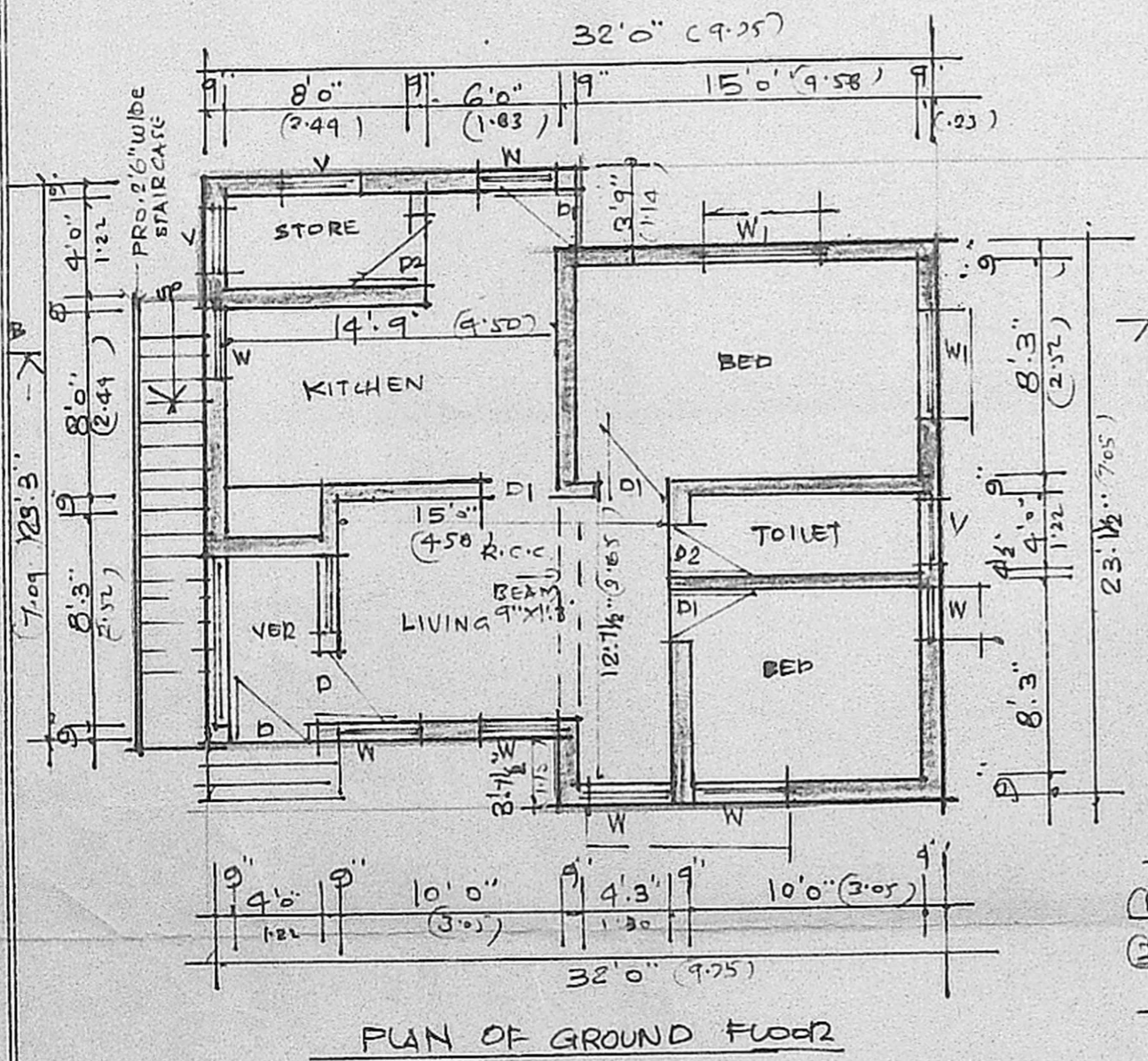

PLAN OF GROUND FLOOR

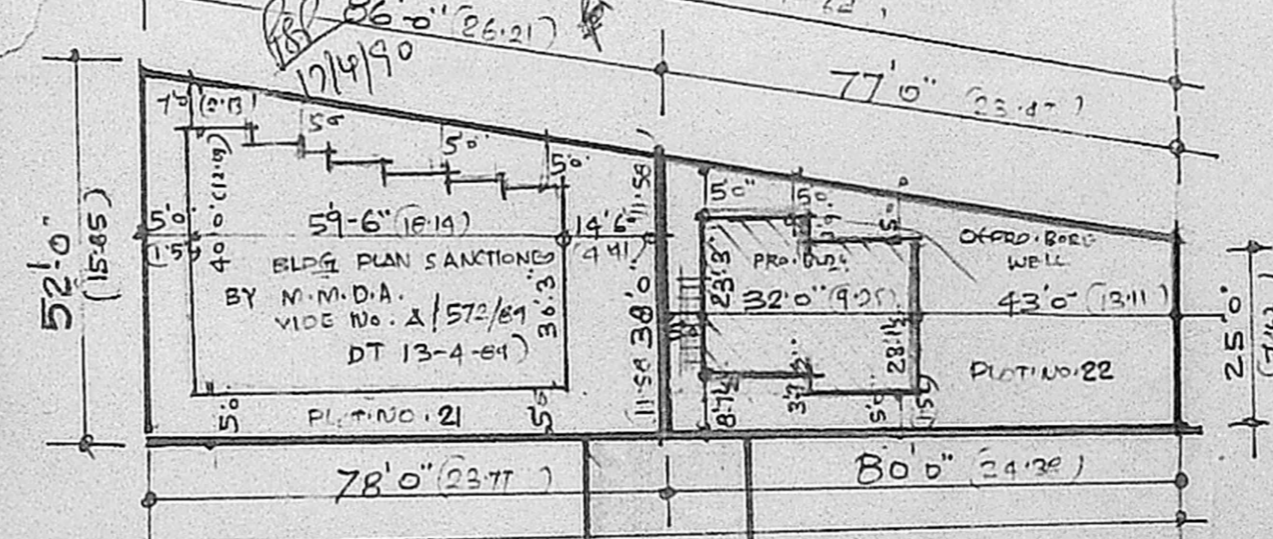

DETAILS OF SUB-DIVISION. SCALE 1" = 33'0" (1:110)

(1) PLOT. NO. 21 AREA: 3755 SQ. FT (OR) 349 SQ. MET

(2) PLOT NO. 22 AREA: 2425 SQ. FT (OR) 225 SQ. MET

TOTAL AREA: 6180 SQ. FT (OR) 574 SQ. MET

OWNER

*S. P. Srinivasulu*

LICENSED SURVEYOR

*V. Srinivasulu*

**V. SRINIVASULU, L.C.E.**  
Asst. Executive Engineer (Retd)  
Consulting Civil Engineer,  
REGD. No. 270,  
CLASS I LICENSED SURVEYOR  
CORPORATION OF MADRAS  
No. 60, Valluvar Road,  
CHIMRAKKAL MADRAS-19